



# PLANNING DEVELOPMENT MANAGEMENT COMMITTEE



Erection of single storey maintenance store and formation of perimeter fence and screening bund with associated works to access and yard

Deeside Golf Club  
Golf Road  
Bielside

Detailed Planning Permission  
201511/DPP

# Location Plan

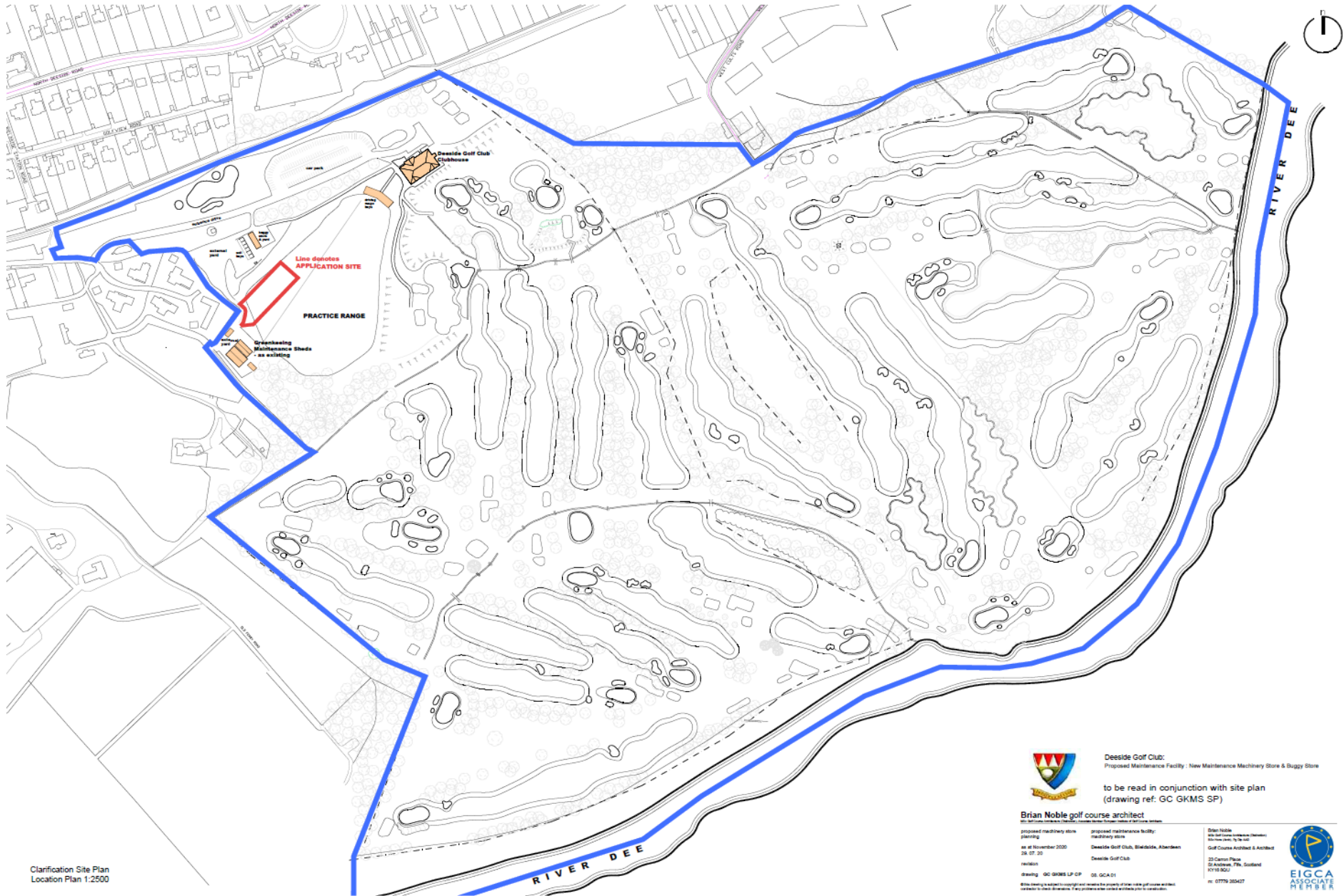

Clarification Site Plan  
Location Plan 1:2500



Deeside Golf Club:  
Proposed Maintenance Facility: New Maintenance Machinery Store & Buggy Store

to be read in conjunction with site plan  
(drawing ref: GC GKMS SP)

Brian Noble golf course architect

proposed machinery store  
proposed maintenance facility:  
proposed site

as at November 2020

28.07.20

revision

drawing: GC GKMS LP CP 05\_GCA-01

© Brian Noble is a registered copyright and remains the property of Brian Noble golf course architect  
unless otherwise stated. All rights reserved. No part of this drawing may be reproduced without the prior written consent of Brian Noble.

proposed maintenance facility:  
proposed site

Deeside Golf Club, Bieldside, Aberdeen

Deeside Golf Club

23 Canon Place  
20 Andrew, 7th, Dundee  
DD1 1RS

tel: 07796 205427

Other notable  
Deeside Golf Club (Deeside)  
Deeside Golf Club  
Golf Course Architect & Architect

Deeside Golf Club

23 Canon Place  
20 Andrew, 7th, Dundee  
DD1 1RS

tel: 07796 205427





# Aerial Photo







# Proposed Elevations

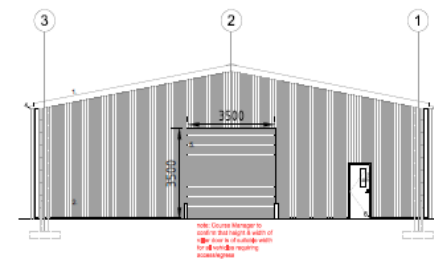
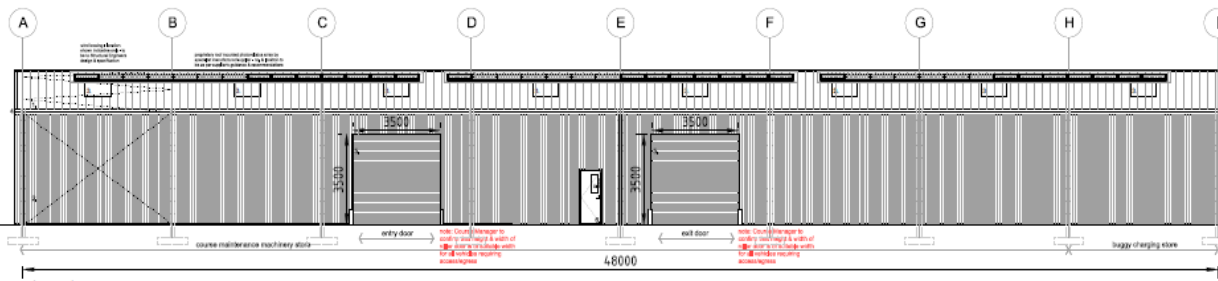
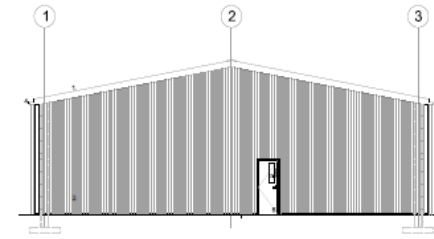
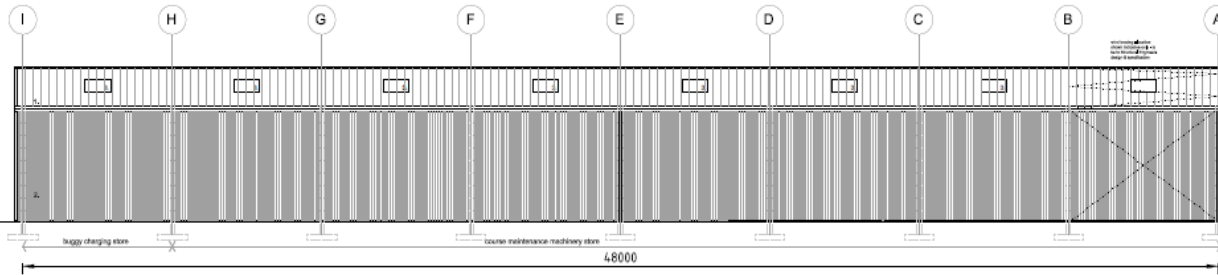

Store Elevations 1:100@a1

East Elevation

# Proposed Cross-Section

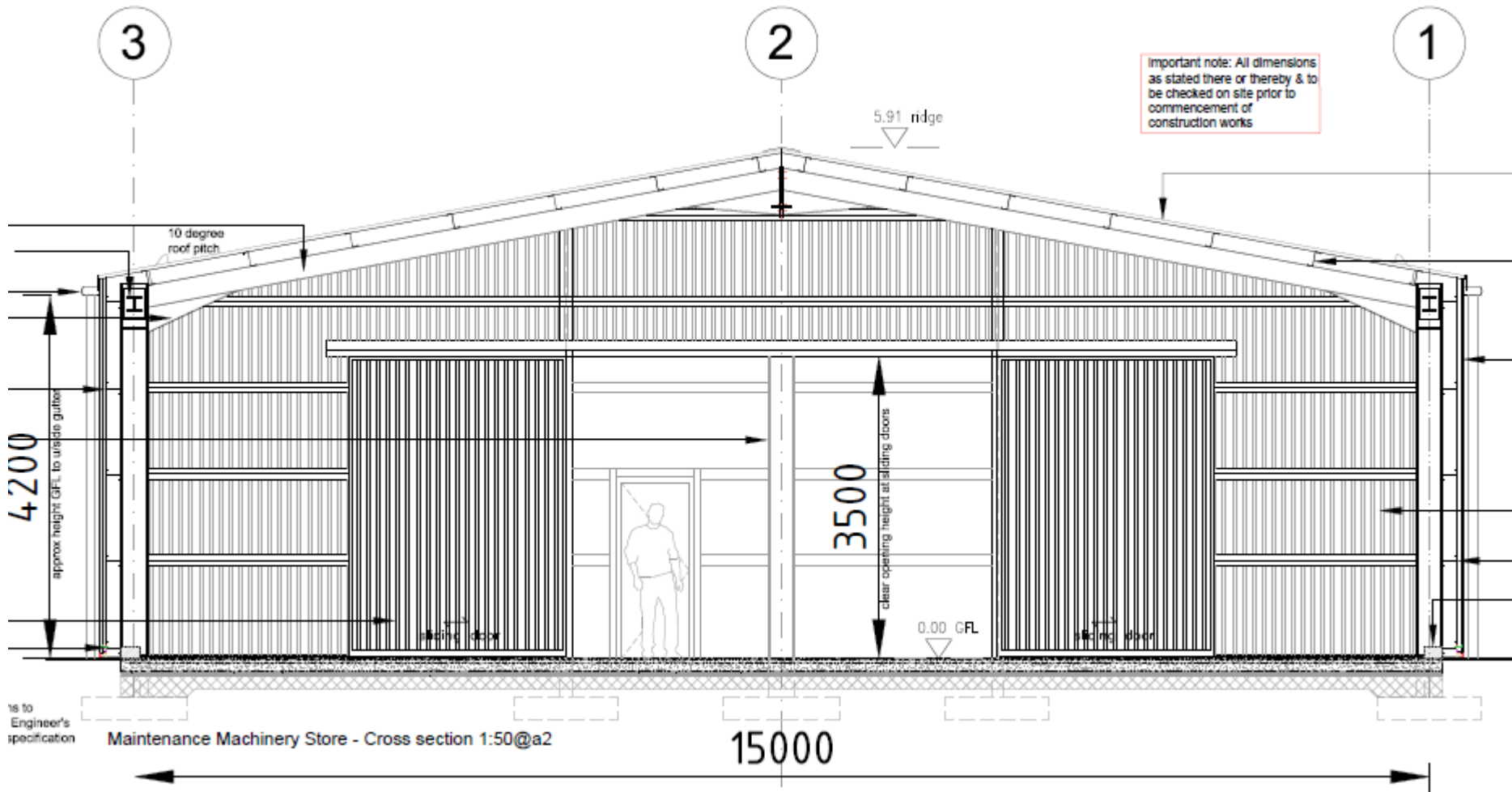



# Proposed Screening Bund and Ballstop Fence

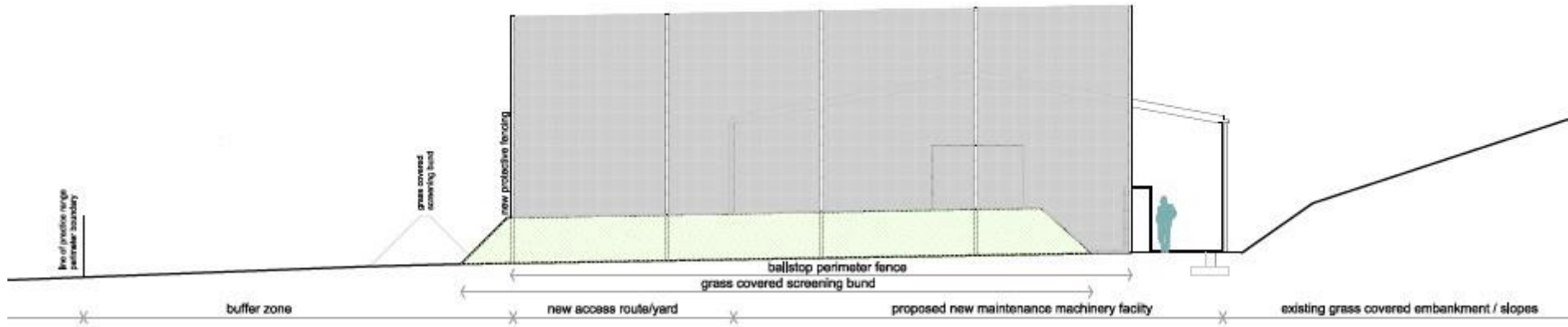

East Elevation

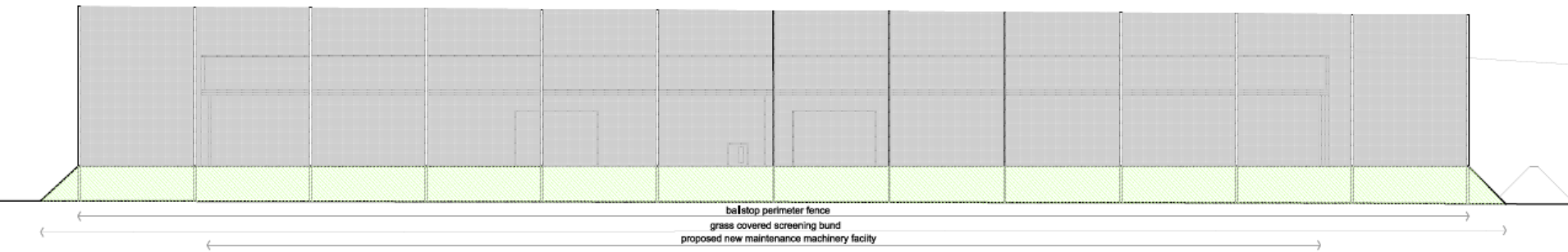

South Elevation



# Site Cross-Section

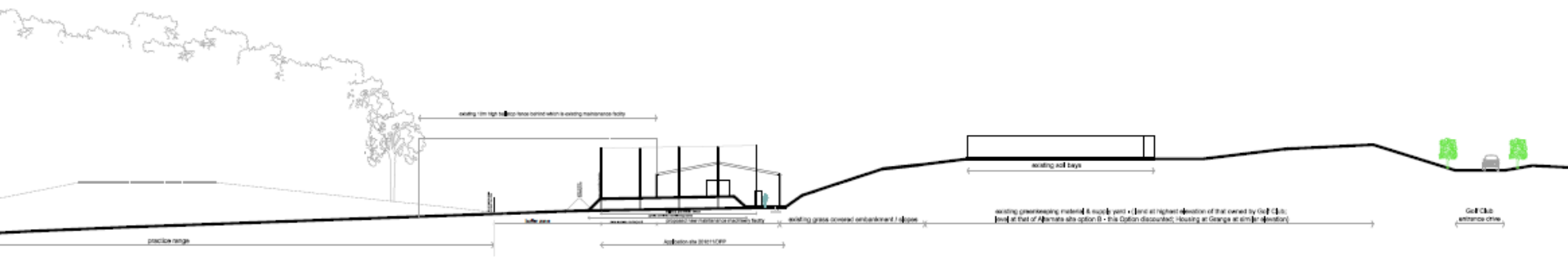

# Site Photos



# Site Photos





# Site Photos

